

Setback Floor Level (existing roof)
Existing Scale 1:100

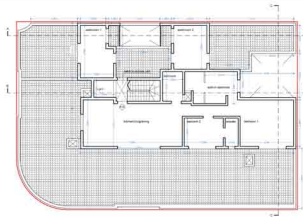

Setback Floor Level (existing roof)
Proposed Scale 1:100

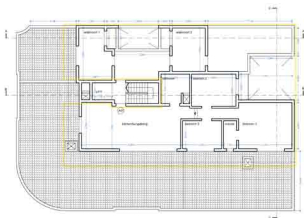

Third Floor Level (existing penthouse)
Existing Scale 1:100

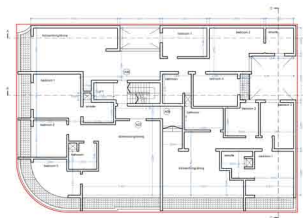

Third Floor Level (existing penthouse)
Existing/proposed Scale 1:100

EXISTING GROSS FLOOR AREA

APT. AREAS	INT. AREA	EXT. AREA	GROSS F.A.
A07	108.3 sq.m	160 sq.m	119.8 sq.m

PROPOSED GROSS FLOOR AREA

APT. AREAS	INT. AREA	EXT. AREA	GROSS F.A.
A07	108.1 sq.m	21.2 sq.m	119.6 sq.m
A08	105.1 sq.m	14.5 sq.m	116.6 sq.m
A09	117.2 sq.m	4.7 sq.m	121.9 sq.m
A10	107.5 sq.m	138.0 sq.m	119.0 sq.m

TO CONSTRUCT
TO DEMOLISH

No.	REV.	DATE	DESCRIPTION

PROJECT: GILBERT/BARTOLO, ACCE
DATE: 20/07/2010

DATE: 20/07/2010

Technical authoring and approval in their own name.
To construct apartments at 3rd floor and setback floor.
See also the sheets 211025-A to 211025-A(01) on the floor plan.
Piero Gilbert Bartolo-ACCE

Scale 1:100
Existing/Proposed Third Floor
and Setback Floor Plans

NO.	REV.	DATE	DESCRIPTION
211025			
211025-A(01)			